**Legend**

-  Delineator
-  Sign Stand
-  traffic controller
-  Work Area

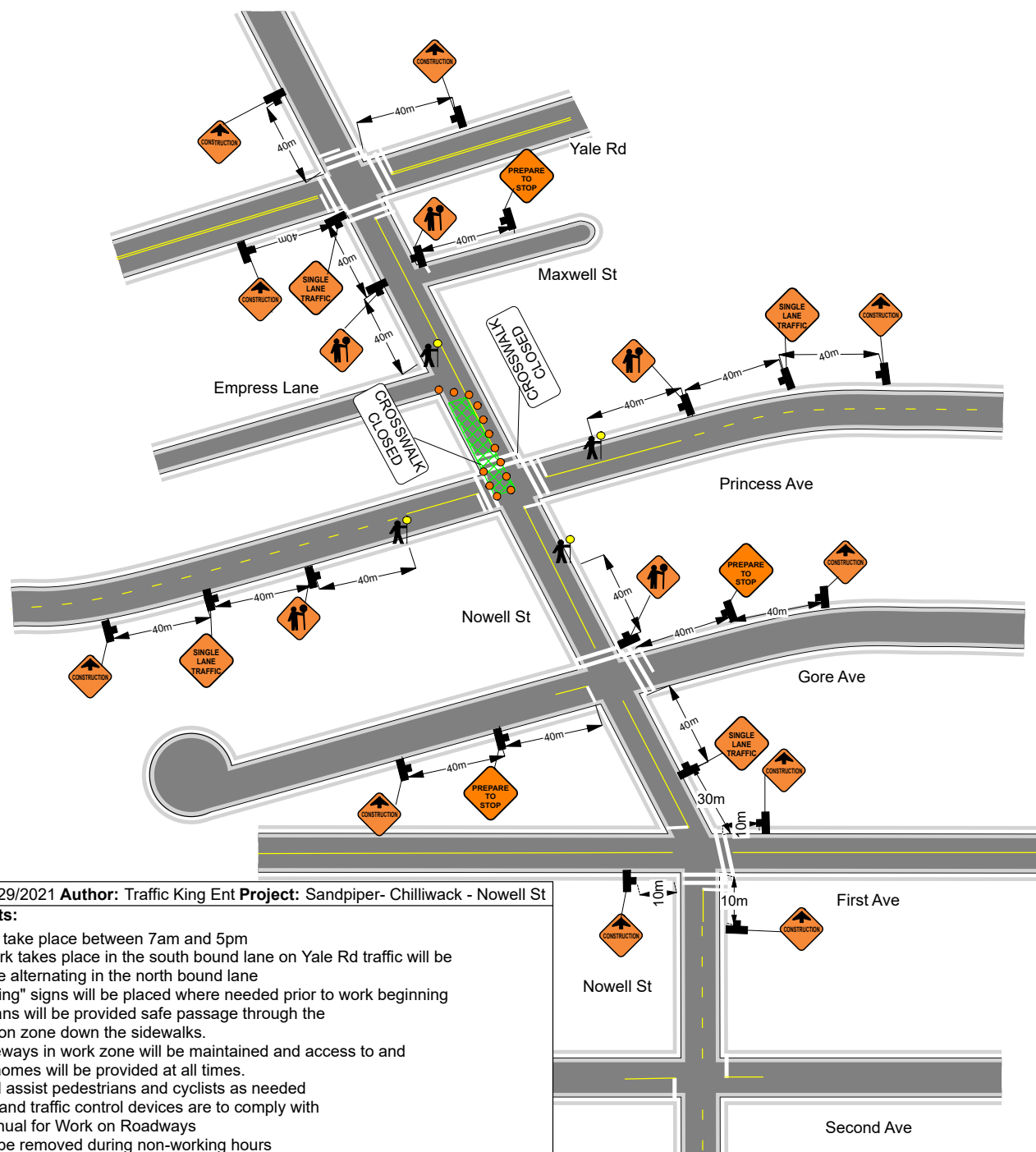







**Date:** 04/29/2021 **Author:** Traffic King Ent **Project:** Sandpiper- Chilliwack - Nowell St

**Comments:**

- Work will take place between 7am and 5pm
- While work takes place in the south bound lane on Yale Rd traffic will be single lane alternating in the north bound lane
- "No Parking" signs will be placed where needed prior to work beginning
- Pedestrians will be provided safe passage through the construction zone down the sidewalks.
- Any driveways in work zone will be maintained and access to and from the homes will be provided at all times.
- TCPs will assist pedestrians and cyclists as needed
- All signs and traffic control devices are to comply with MOTI Manual for Work on Roadways
- Signs to be removed during non-working hours

**SIGN CODES**

	C-018-1A		C-030-6A
	C-001-1		R-012
	C-29		C-030-8